

Begleitmaterial zu den KI-Podcasts der

 **kultursphäre.sh**

in Zusammenarbeit mit Viktor Garske

Viktor Garske ist wissenschaftlicher Mitarbeiter an der Hochschule Stralsund und forscht zu Themen der IT-Sicherheit und künstlichen Intelligenz. Er produziert seit vielen Jahren E-Learning-Angebote und gibt im Podcast Risikozone und seinem Blog aktuelle Einblicke in die IT-Welt.

Weitere Informationen hierzu sind auf seiner Homepage [v-gar.de](http://v-gar.de) zu finden.

# Episode 1 - DALL-E - Bildgenerative KI

## KI-Entwicklungen der letzten 70 Jahre

automatische Brief-Sortier-Maschine

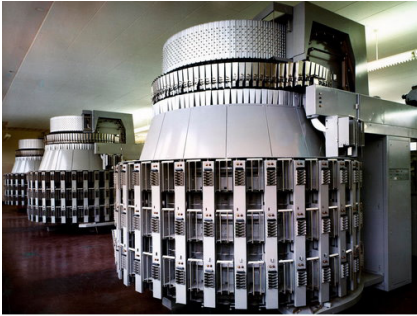

So sahen die ersten Briefsortieranlagen von 1965 aus.  
© Siemens Postal, Parcel & Airport Logistics GmbH.

Roboter in der Pflege

Quelle: [https://www.bibliomed-pflege.de/fileadmin/\\_processed\\_/4/5/csm\\_hollie\\_rollstuhl\\_111220\\_bearb\\_354e2c6330.jpg](https://www.bibliomed-pflege.de/fileadmin/_processed_/4/5/csm_hollie_rollstuhl_111220_bearb_354e2c6330.jpg)

Sprachassistenten

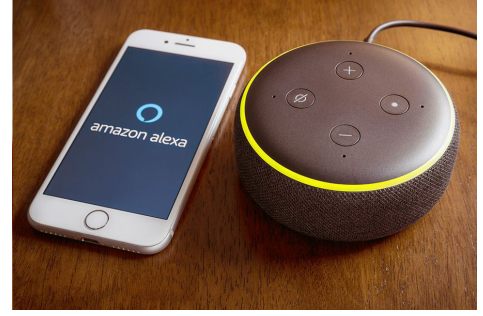

Quelle: <https://www.badenova.de/blog/smart-home-sprach-assistenten/> Copyright: Anthony Brown

## Vertreter bildgenerativer KI

DALL-E - <https://openai.com/product/dall-e-2>

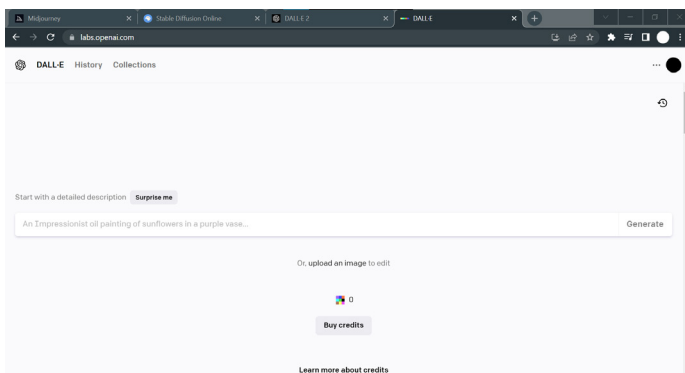

### Hinweis:

Seit April 2023 gibt es keine monatlichen Credits mehr. Es können nur noch kostenpflichtig Bilder generiert werden.

► Nutzen Sie stattdessen andere Alternativen wie z.B.

Stable Diffusion

<https://stablediffusionweb.com/#demo>

Midjourney

<https://www.midjourney.com/home/?callback-Url=%2Fapp%2F>

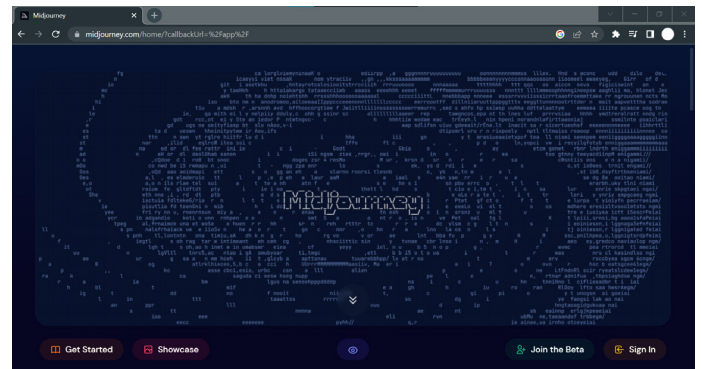
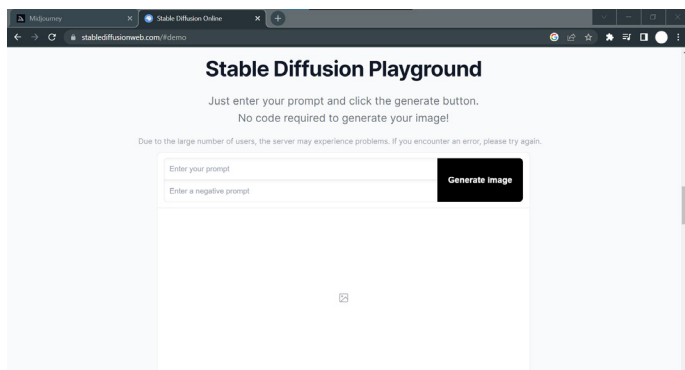

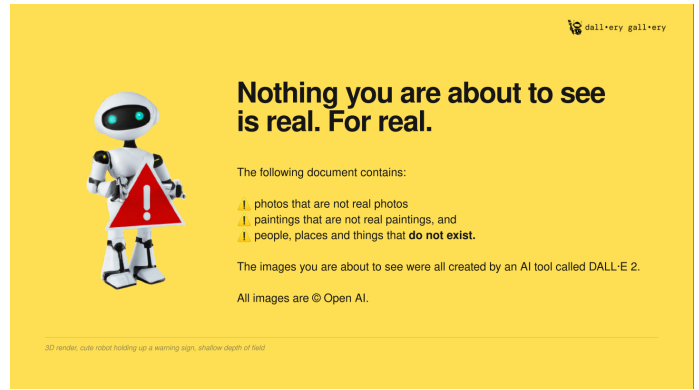

► Prompt-Beispiel Seite 7

A **prompt** is a sentence, 400 characters or less, that describes the image you want.

Here are some random examples.

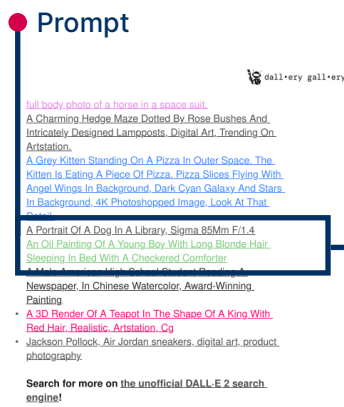

► Ergebnis der Prompt

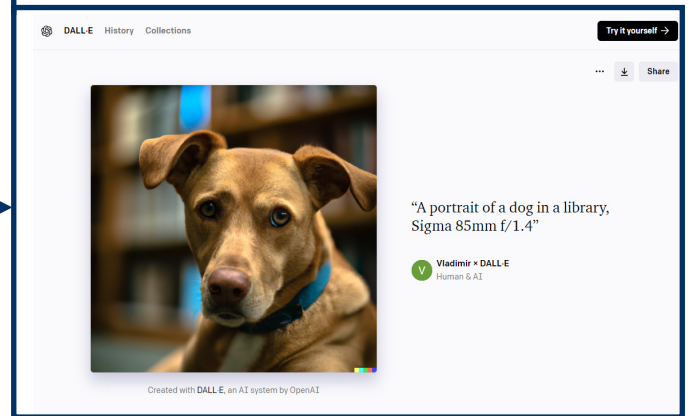

► Begriffe um die Prompt zu präzisieren

Camera settings + lenses

dallery.gallery

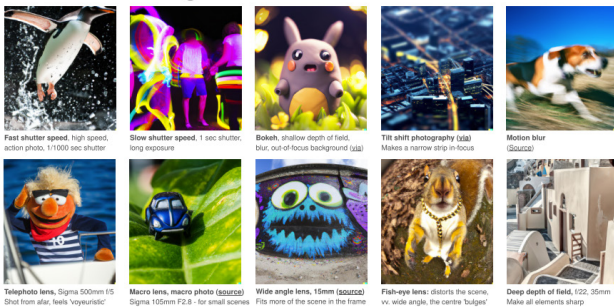

Lighting prompts, artificial / indoor

dallery.gallery

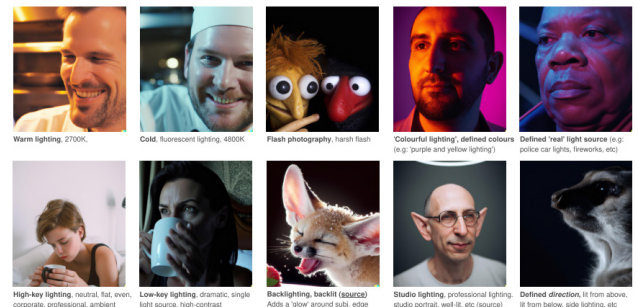

# Episode 2 - ChatGPT - Textgenerative KI

ChatGPT - <https://chat.openai.com/>

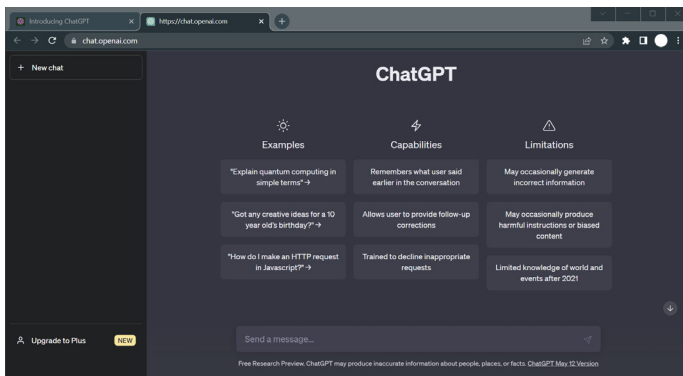

**Frage:**  
Was ist die Hauptstadt von Deutschland?

**Antwort:**  
„Berlin“ oder  
„Die Hauptstadt ist Berlin“ oder  
„Die Hauptstadt von Deutschland ist Berlin.“

## Alan Turing

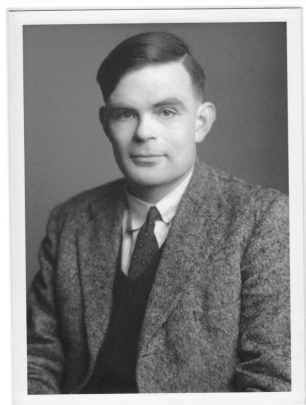

Quelle: [https://www.nytimes.com/2019/06/05/obituaries/alan-turing-overlooked.html?\\_r=1&pb\\_354e2c6330.jpg](https://www.nytimes.com/2019/06/05/obituaries/alan-turing-overlooked.html?_r=1&pb_354e2c6330.jpg)

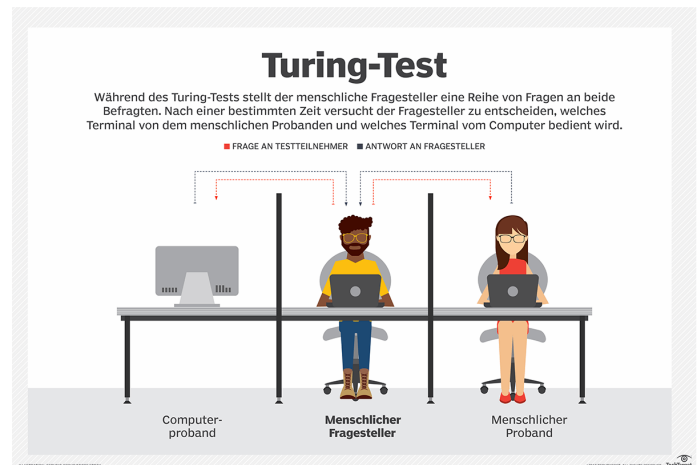

Quelle: <https://www.computerweekly.com/de/definition/Turing-Test>

## ► Heute genutzt fürs Captcha, das wir alle kennen

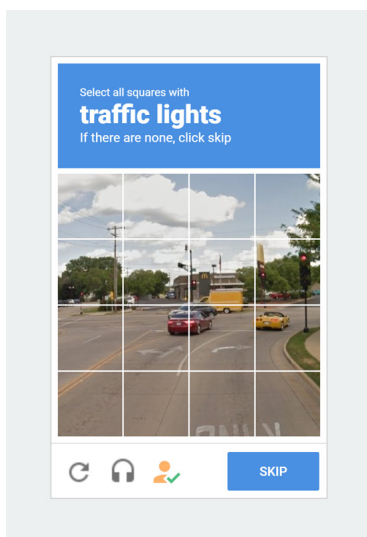

Quelle: <https://addons.mozilla.org/de/android/addon/buster-captcha-solver/>

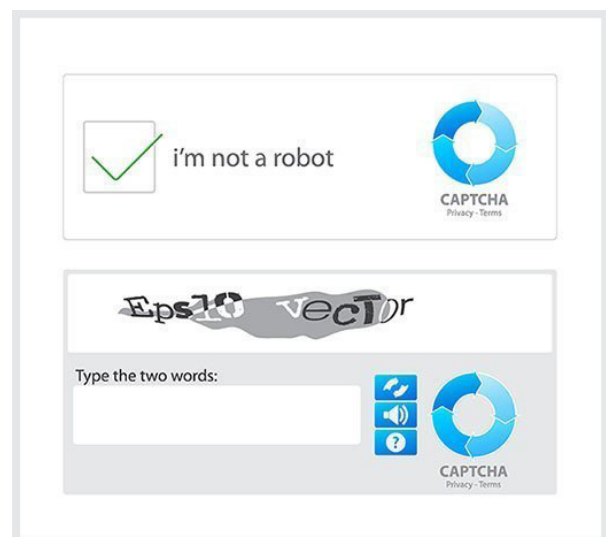

Quelle: <https://www.computerweekly.com/de/definition/Captcha>

## Joseph Weizenbaum

Quelle: <https://www.masswerk.at/elizabot/>

▶ Eliza selbst ausprobieren (nur in Englisch):  
<https://www.masswerk.at/elizabot/>

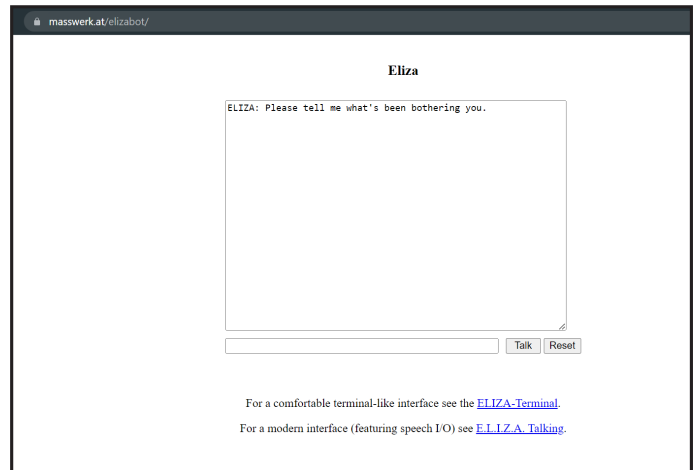

## ShareGPT - <https://sharegpt.com/>

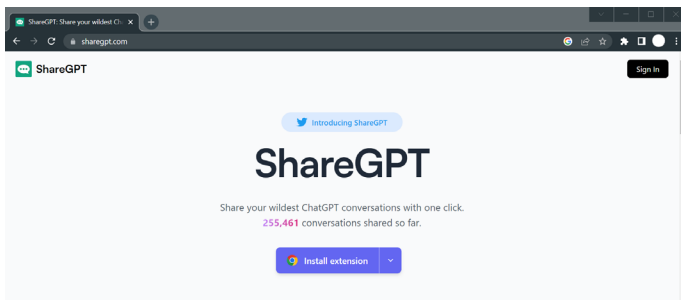

## Episode 3 - multimodale Systeme

**Trainingsdatensatz ScienceQA** - <https://scienceqa.github.io/>

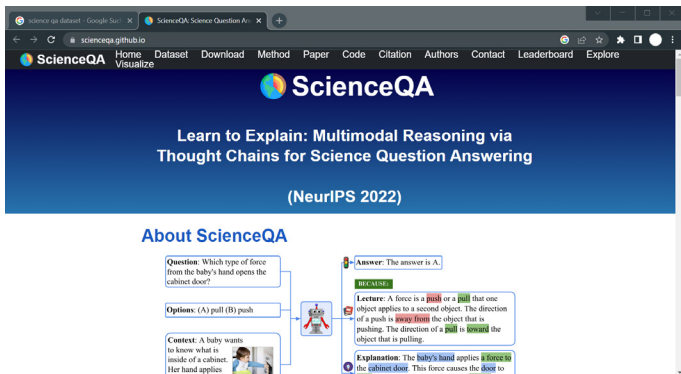

The "About ScienceQA" section displays a sample question: "Question: Which type of force from the baby's hand opens the cabinet door?". Below the question, there are "Options: (A) pull (B) push" and a "Context: A baby wants to know what is inside of a cabinet. Her hand applies" with a small image of a baby. The "Answer" section shows the reasoning process: "Answer: The answer is A. [REASONING] Lecture: A force is a push or a pull that one object applies to a second object. The direction of a push is away from the object that is pushing. The direction of a pull is toward the object that is pulling. Explanation: The baby's hand applies a force to the cabinet door. This force causes the door to..."

**TomeAI** - <https://tome.app/>

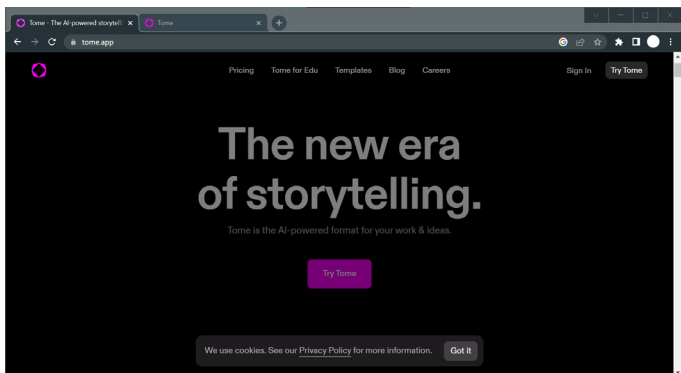

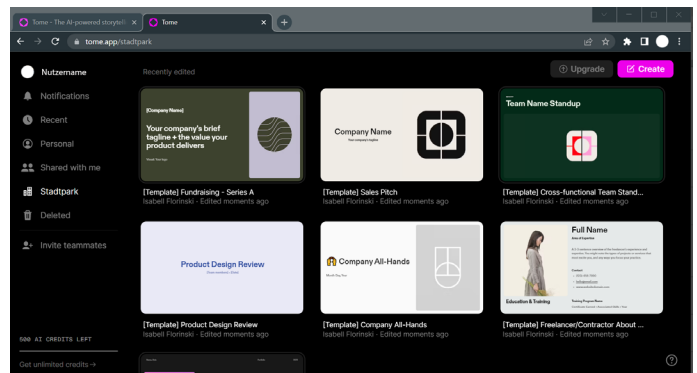

**MusicLM** - <https://aitestkitchen.withgoogle.com/experiments/music-lm>

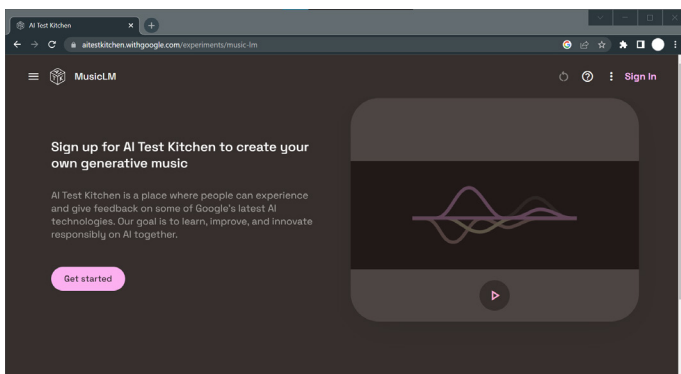

**Beispiele:** <https://google-research.github.io/seanet/musiclm/examples/>

## Kontakt

Wenn Sie Ideen für mögliche Projekte haben, nehmen Sie gerne Kontakt zu uns auf.

► [info@kultursphaere.sh](mailto:info@kultursphaere.sh)

### Projektleitung

Prof. Dr. Tobias Hochscherf  
FH Kiel | Fachbereich Medien  
Grenzstr. 3  
24149 Kiel

### Projektentwicklung

Forschungs- und Entwicklungs-Zentrum FH Kiel GmbH  
Schwentinestr. 24  
24149 Kiel

Gefördert durch:

Ministerium für Bildung, Wissenschaft und Kultur des Landes Schleswig-Holstein

**Schleswig-Holstein**  
Ministerium für Bildung,  
Wissenschaft und Kultur